

STYLE ref : #3		DATE: 19.9.17	
DEPARTMENT: MEN		DESIGNER:	
SEASON: SUMMER 2018		DESCRIPTION: short sleeve woven shirt with POCKET CUT	
FABRIC COMPOSITION: 67% COTTON 30% nylon 3% SPANDEX 40*70d+40d/133*72			
COMBO'S QTY: 1		DD:	
FIRST SAMPLE SHOULD BE AS SIMILAR AS POSSIBLE TO ORIGINAL.			

FRONT

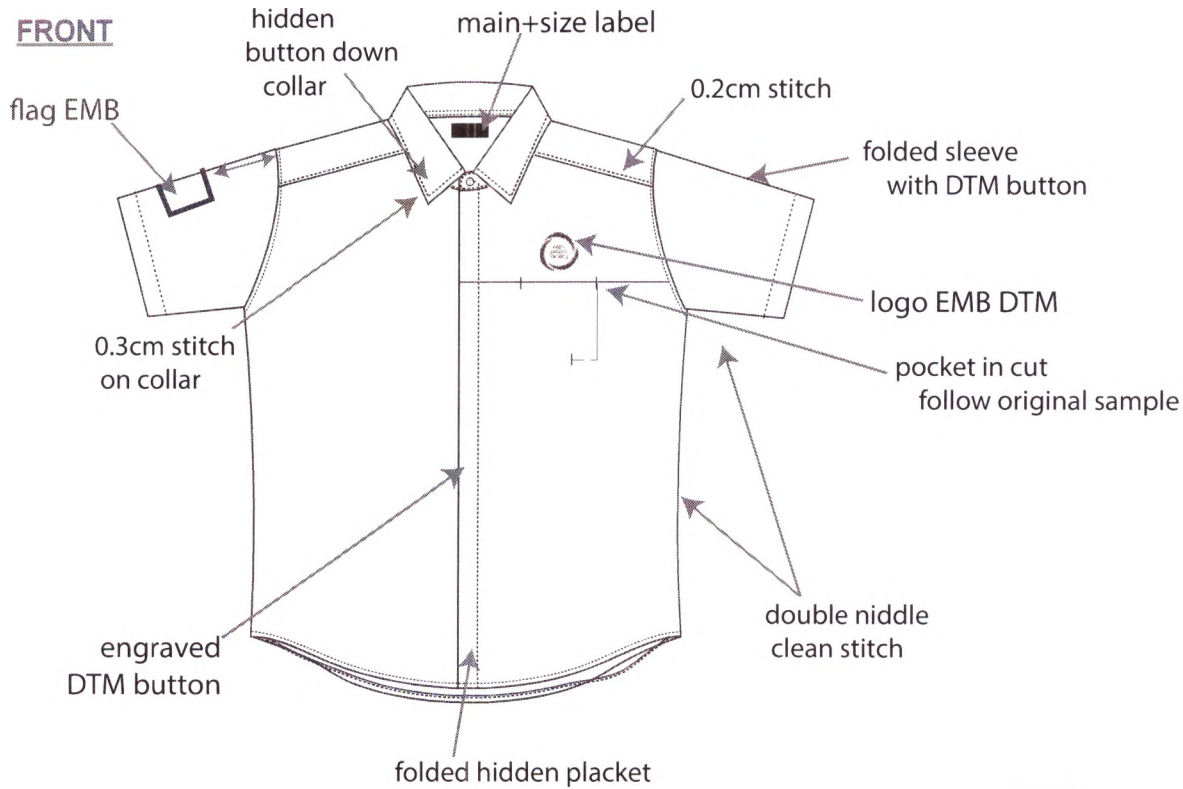

BACK

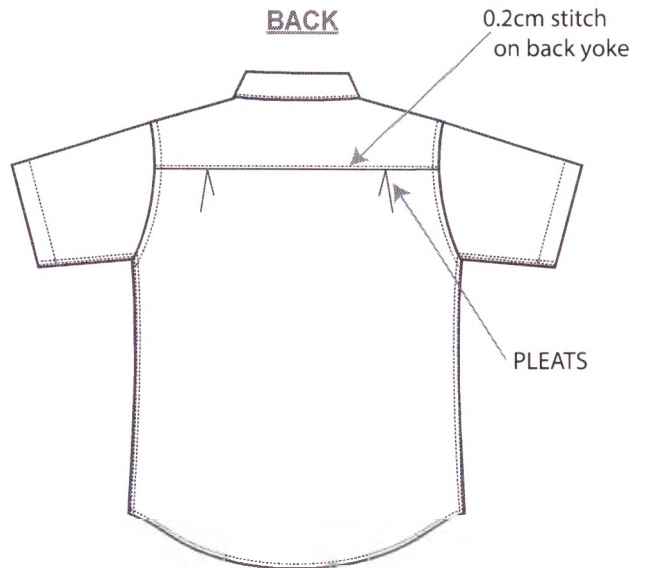

all stitches should be DTM
all buttons should be DTM

COLOR COMBO-

WHITE- OPTIC WHITE

STYLE ref: #3

ACCESSORIES AND TRIMS

pocket detail



logo EMB

text should be jet black embroidery
frame should be blue 19-4049tpx
(same as flag EMB)



flag EMB

position 10.5cm from sleeve head
optic white EMB and blue 19-4049tpx

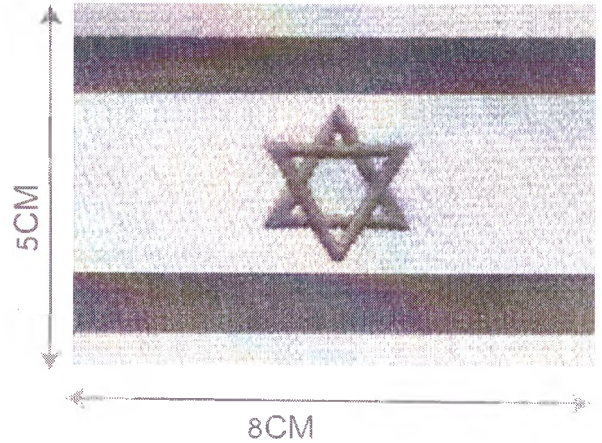

BUTTON : should be DTM
size- 11.2mm, plastic button
ENGRAVED



STYLE ref: #3

PACKING

STAND PACK

please use polybag with warning.

add silicon bag to avoid wetness

garment should be dry before folding and packing

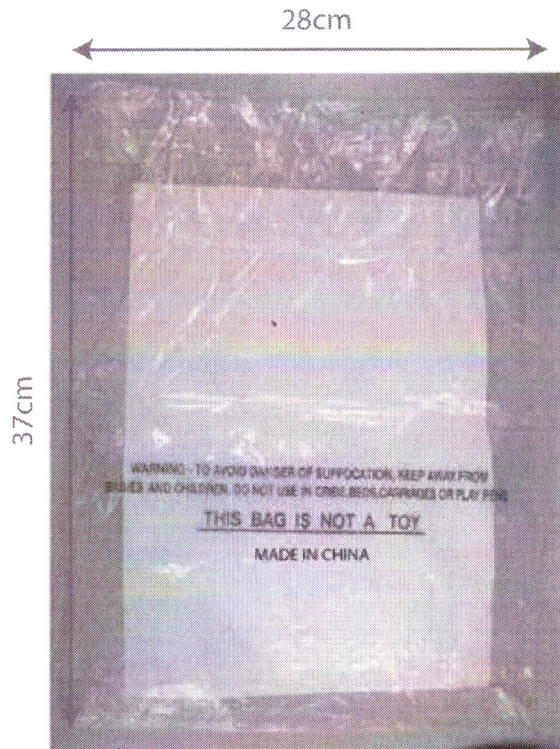

WARNING - TO AVOID DANGER OF SUFFOCATION , KEEP AWAY FROM
BABIES AND CHILDREN . DO NOT USE IN CRIBS , BEDS , CARRIAGES OR PLAY PENS .

THIS BAG IS NOT A TOY

MADE IN CHINA

↑
to be update

STYLE ref: #3

SPEC

		Style No# 3	Supp. style #	Season						Page	
				summer 18							
CLASSIC s.s. with pocket		Supplier's Name	Fabric Comp.							Date	
SIZE CHART:				S	M	L	XL	XXL	3XL	Grading	tolerance
A	1/2 chest width 1 cm below armhole			55	58	61	64	68	72	3/4	0.7
B	waist position from HPS			45	46	46	47	47	48	0	0
B1	1/2 waist width			51	54	57	60	64	68	3/4	0.7
C	1/2 bottom width			53	56	59	62	66	70	3/4	0.7
D	total length from CB			77	79	81	83	85	87	0/2	0.5
E	yoke height			8	8	8	8	8	8	0	0
F	shoulder to shoulder			44	46	48	50	52	54	2	0.7
G	1/2 armhole straight			23	24	25	26	27.5	29	1/1.5	0.3/0.5
H	short sleeve length			23	24	25	26	27	28	0/1	0.2
I	1/2 sleeve opening width			18	18.5	19	19.5	20	20.5	0.5	0.2
J	collar point			5.5	5.5	5.5	5.5	5.5	5.5	0	0
K	uper collar height at CB			4.2	4.2	4.2	4.2	4.2	4.2	0	0
L	collar stand at CB			3	3	3	3	3	3	0	0
M	front placket width			2.5	2.5	2.5	2.5	2.5	2.5	0	0
N	neck circle (center button to button hole edge)			39.5	41.5	43.5	45.5	47.5	49.5	2	0.7
O	pocket position (from HPS and center front placket)			22.5*5.5	22.5*5.5	23*6	23*6	23.5*6.5	23.5*6.5	0/0.5	0.2
P	pocket opening			10.5	10.5	11	11	11.5	11.5	0/0.5	0.2
Q	gap between buttons on placket			9.3	9.5	9.7	9.9	10.1	10.3	0.2	0
R	gap between collar stand bottom seam to 2nd button			6.5	6.5	6.5	6.5	6.5	6.5	0	0
s	gap between collar stand bottom seam to 2nd button			6.5	6.5	6.5	6.5	6.5	6.5	0	0
T	chest EMB position from HPS and C.F			17*8	17*8	17.5*8.5	17.5*8.5	18*9	18*9	0	0

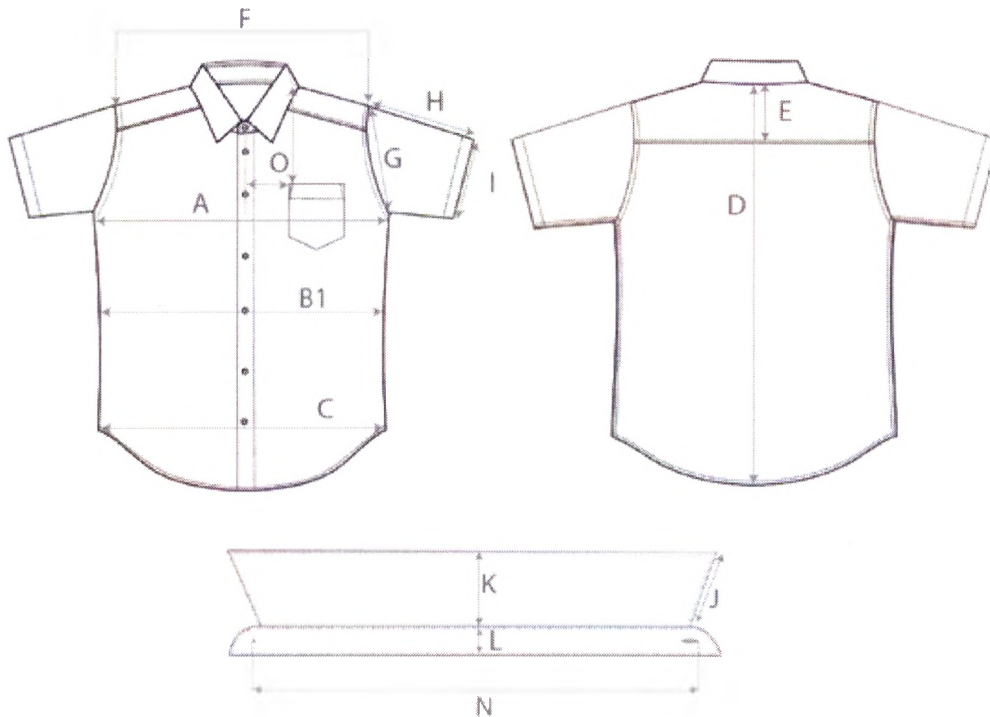

STYLE ref : #4

DATE: 19.9.17

DEPARTMENT: MEN

DESIGNER:

SEASON: SUMMER 2018

DESCRIPTION: short sleeve woven shirt with POCKET CUT

FABRIC COMPOSITION: 67% COTTON 30% nylon 3% SPANDEX 40*70d+40d/133*72

COMBO'S QTY: 1

DD:

FIRST SAMPLE SHOULD BE AS SIMILAR AS POSSIBLE TO ORIGINAL.

FRONT

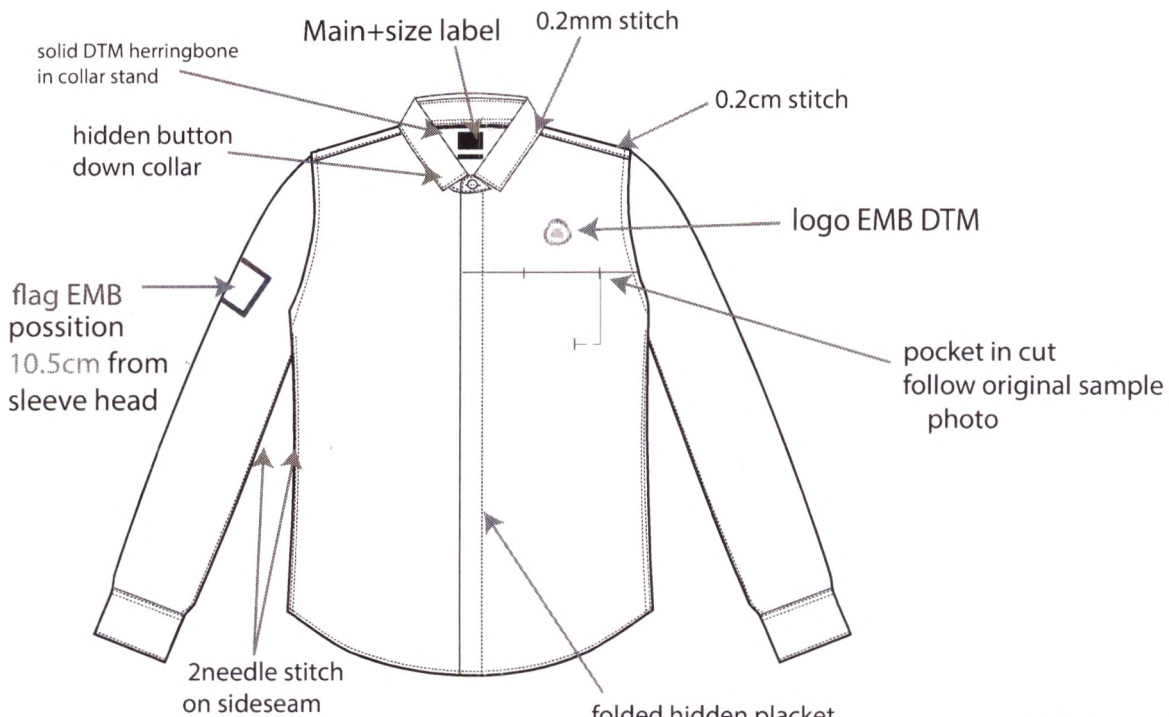

BACK

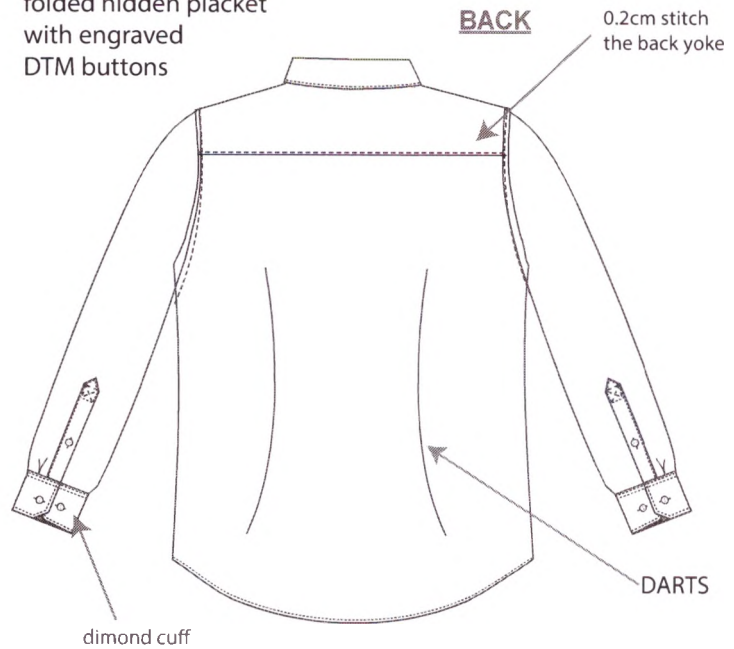

all stitches should be DTM
all buttons should be DTM

COLOR COMBO-

WHITE- OPTIC WHITE

STYLE ref: #4

ACCESORIES AND TRIMS

pocket detail



logo EMB

text should be jet black embroidery
frame should be blue 19-4049tpx
(same as flag EMB)



flag EMB

position 10.5cm from sleeve head
optic white EMB and blue 19-4049tpx

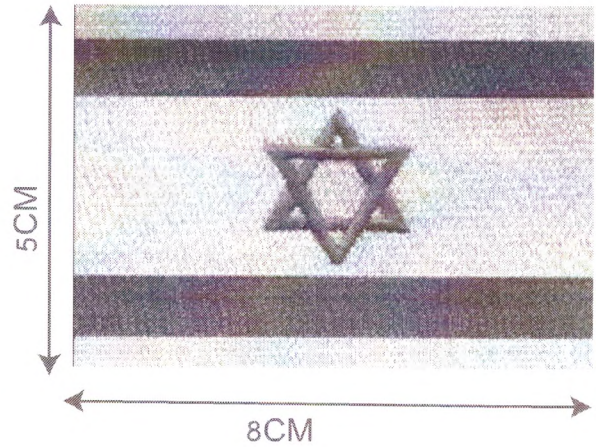

BUTTON : should be DTM
size- 11.2mm, plastic button
engraved



STYLE ref: #4

PACKING

STAND PACK

please use polybag with warning.
add silicon bag to avoid wetness
garment should be dry before folding and packing

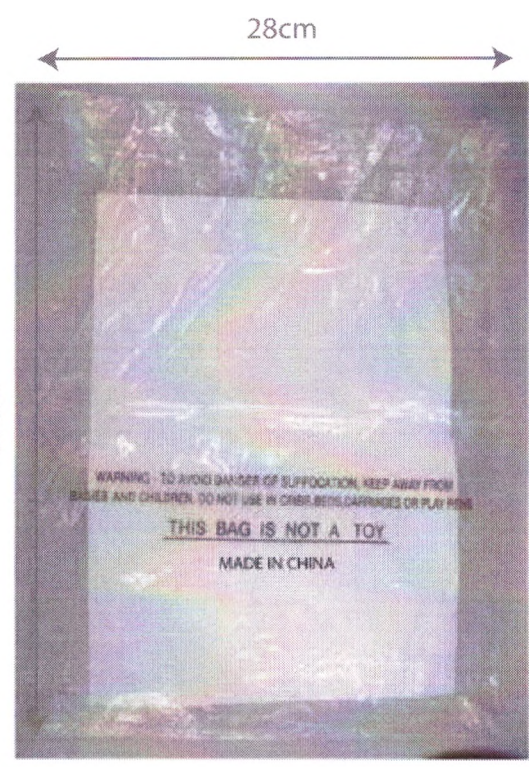

WARNING - TO AVOID DANGER OF SUFFOCATION , KEEP AWAY FROM
BABIES AND CHILDREN . DO NOT USE IN CRIBS , BEDS , CARRIAGES OR PLAY PENS .

THIS BAG IS NOT A TOY

MADE IN CHINA

↑
to be update

STYLE ref: #4
SPEC

		Style No # 4		Supp. style #		Season		Page			
						summer 18					
FITTED I.s. with pocket		Supplier's Name		Fabric Comp.				Date			
SIZE CHART:											
				S	M	L	XL	XXL	3XL	Grading	tolerance
A	1/2 chest width 1 cm below armhole			51	54	57	60	63	66	3	0.7
B	waist position from HPS			45	46	46	47	47	48	0	0
B1	1/2 waist width			47	50	53	56	59	62	3	0.7
C	1/2 bottom width			49	52	55	58	61	64	3	0.7
D	total length from CB			74	76	78	80	82	84	2	0.7
E	yoke height			8	8	8	8	8	8	0	0
F	shoulder to shoulder			43	45	47	49	51	53	2	0.7
G	1/2 armhole straight			22	23	24	25	26	27	1	0.3
H	1/2 bicep- 1 cm under armhole			19.8	20.5	21.2	21.9	22.6	23.3	0.7	0.3
I	1/2 elbow width (33 cm from sleeve head)			18	18.5	19	19.5	20	20.5	0.5	0.2
J	cuff opening width			10.5	11	11.5	12	12.5	13	0.5	0.2
K	long sleeve length			66	67	68	69	70	71	1	0.3
K1	placket on sleeve length			15	15	15	15	15	15	0	0
K2	placket on sleeve opening			12	12	12	12	12	12	0	0
K3	cuff height			6	6	6	6	6	6	0	0
L	collar point			5.5	5.5	5.5	5.5	5.5	5.5	0	0
M	uper collar height at CB			4.2	4.2	4.2	4.2	4.2	4.2	0	0
N	collar stand at CB			3	3	3	3	3	3	0	0
O	front placket width			2.5	2.5	2.5	2.5	2.5	2.5	0	0
P	neck circle (center button to button hole edge)			39.5	41.5	43.5	45.5	47.5	49.5	2	0.7
Q	pocket position (from HPS and center front placket)			22.5*5.5	22.5*5.5	23*6	23*6	23.5*6.5	23.5*6.5	0/0.5	0.2
R	pocket OPENING			11	11	11.5	11.5	12	12	0/0.5	0.2
S	gap between buttons on placket			9.3	9.5	9.7	9.9	10.1	10.3	0	0
S1	gap between collar stand bottom seam to 2nd button			5.5	5.5	5.5	5.5	5.5	5.5	0	0
T	chest EMB position from HPS and C.F			17*8	17*8	17.5*8.5	17.5*8.5	18*9	18*9	0	0

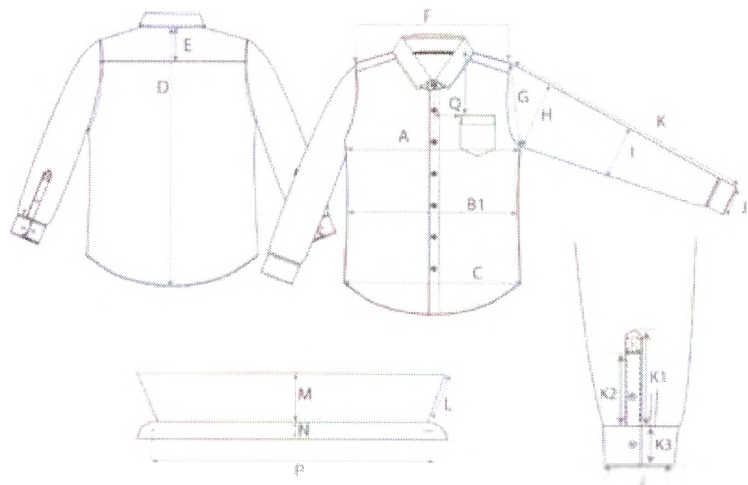

DATE: 14/09/17

DEPARTMENT: MEN		
STYLE ref : #8	SEASON: summer 2018	DESCRIPTION: formal jacket
FABRIC COMPOSITION: 98% cotton , 2% spandex-cotton satin lining 100% polyester		FABRIC WHEIGHT/ GG: 542 gr including lining
PLEASE DEVELOP FIRST SAMPLE ONLY AFTER RECEIVING CONFIRMATION.		
FIRST SAMPLE SHOULD BE AS SIMILAR AS POSSIBLE TO ORIGINAL.		

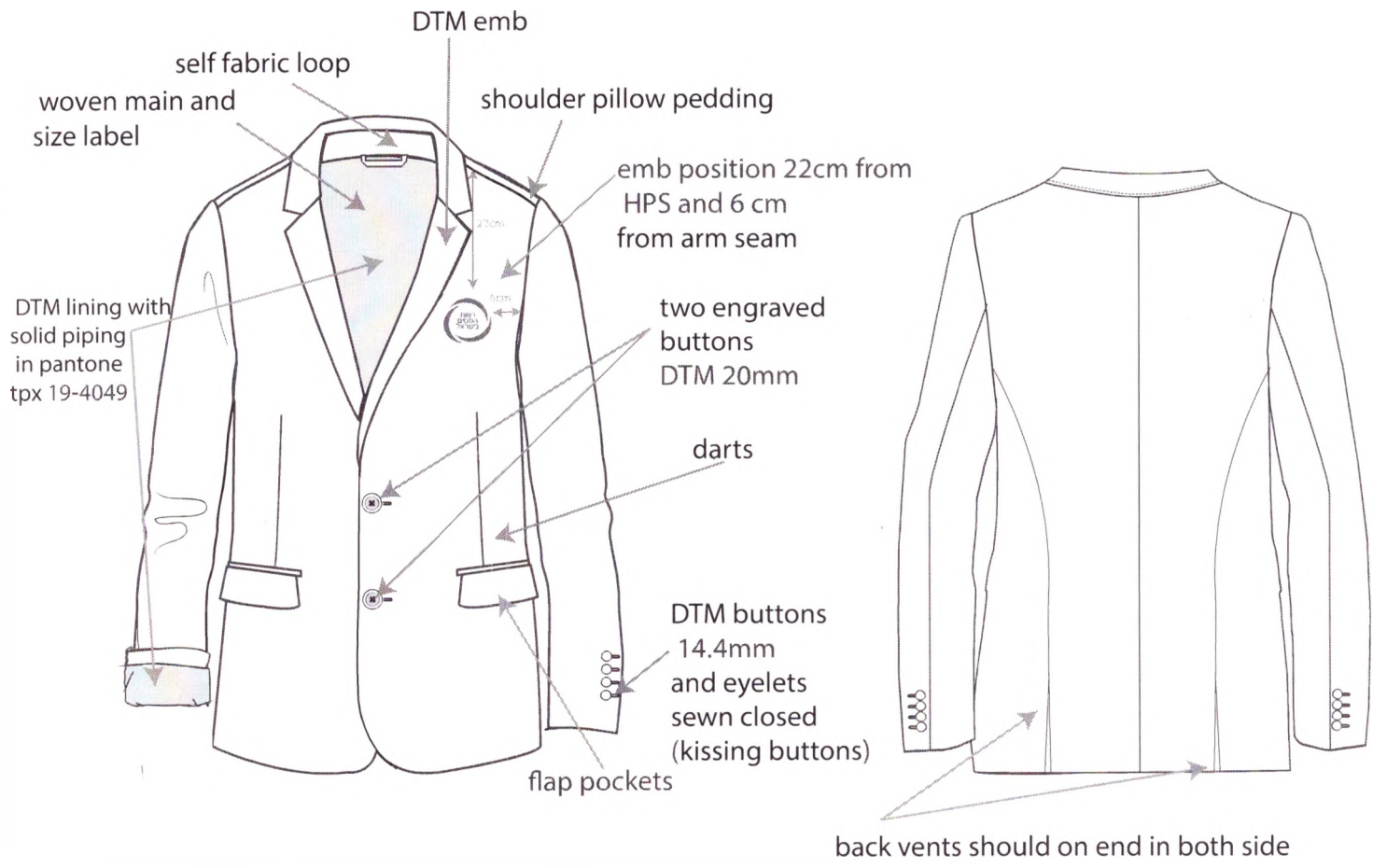

ALL stitches and buttons DTM

one color combo - BLACK



STYLE NO.#8
WORKMANSHIP

FLAP POCKETS WORKMANSHIP

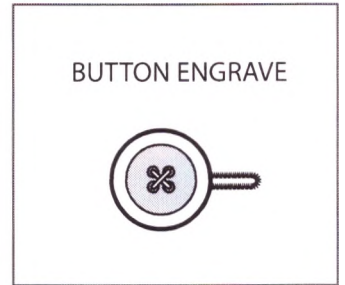
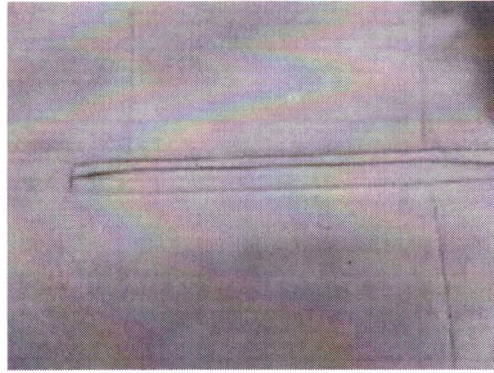
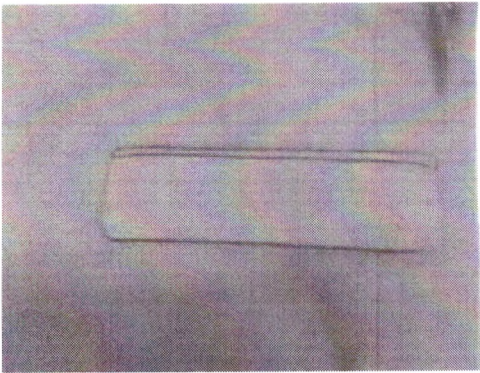

follow inner workmanship
lining should be DTM sleeve should be solid DTM

size label and care label
should be inside left side
wearing inner pocket

RIGHT SIDE WEARING



LEFT SIDE WEARING



STYLE NO.#8

WORKMANSHIP

logo EMB

text should be optic white embroidery
frame should be pantone 19-4049 tpx



solid piping and stitch in pantone
tpx on inner lining 19-4049

DTM stitch on jacket collar
,(same as photo)

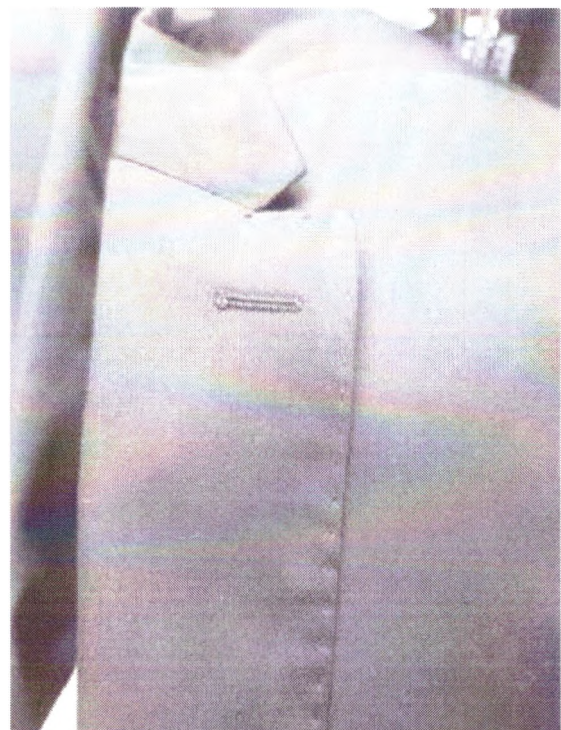

STYLE NO.#8

packing

should arrive on a hanger in a polybag



please pack the garment with the flap in side the pocket

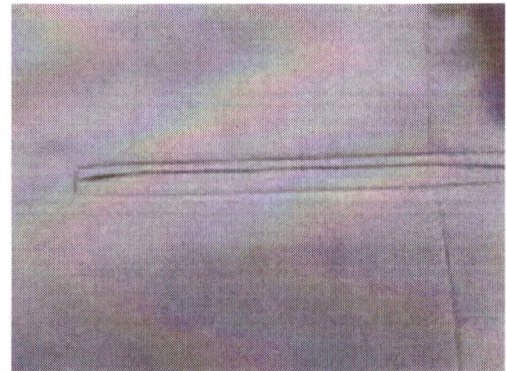

please hang the garment and add a hanging carton.
please use the logo bag with the warning.
add silicon bag to avoid wetness
please hang and pack only after the garment is dry!

polybag warning

WARNING - TO AVOID DANGER OF SUFFOCATION , KEEP AWAY FROM
BABIES AND CHILDREN . DO NOT USE IN CRIBS , BEDS , CARRIAGES OR PLAY PENS .

THIS BAG IS NOT A TOY

MADE IN CHINA

↑
to be update

DATE: 14/09/17		
DEPARTMENT: MEN		
STYLE ref : #6	SEASON: summer 2018	DESCRIPTION: french terry black pants
FABRIC COMPOSITION: 98% cotton , 2% elastin-french Terry	FABRIC WHEIGHT/ GG: GG:0.1265Oz	
PLEASE DEVELOP FIRST SAMPLE ONLY AFTER RECEIVING CONFIRMATION.		
FIRST SAMPLE SHOULD BE AS SIMILAR AS POSSIBLE TO ORIGINAL.		

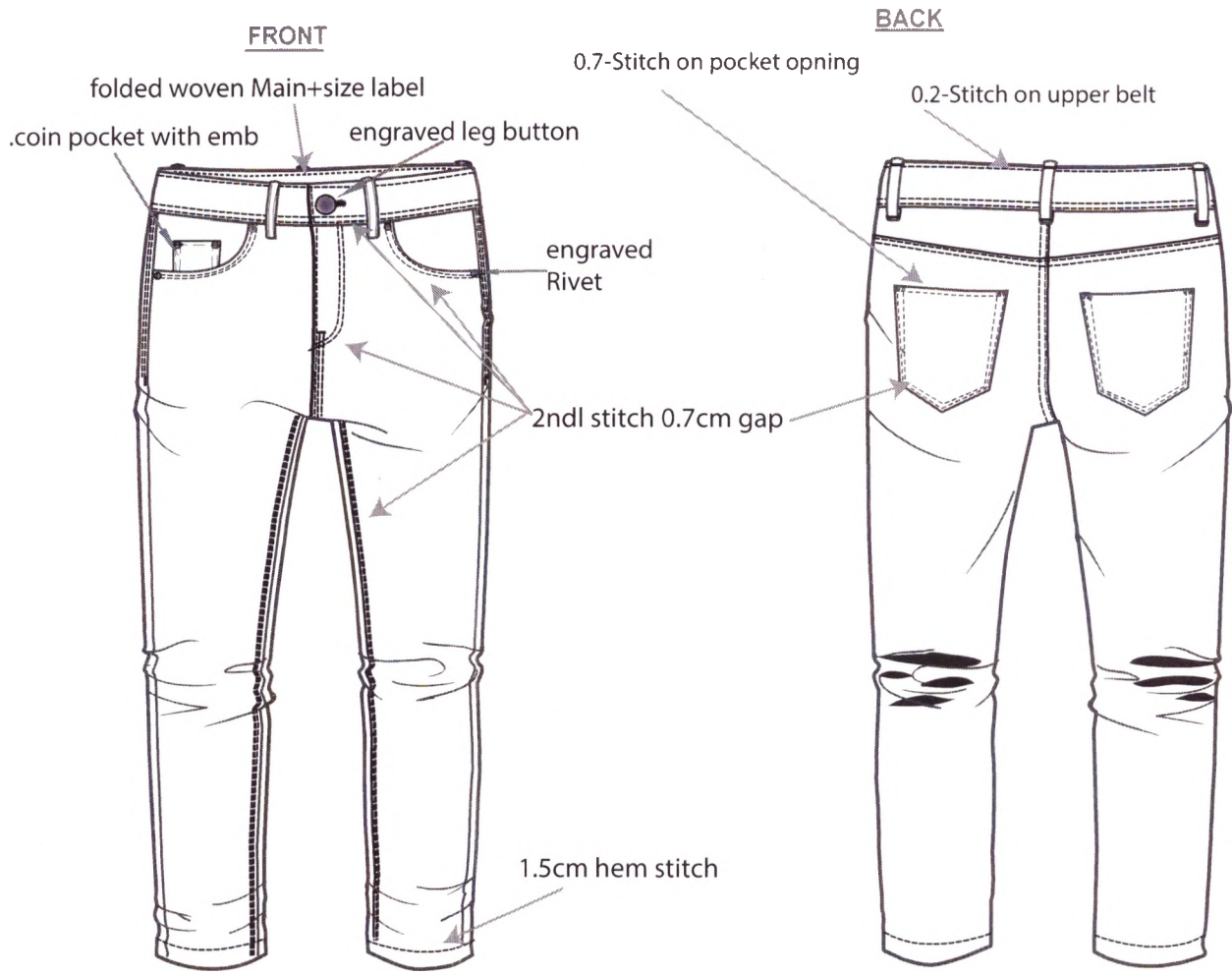

all stitches DTM

ZIPPER SHOULD BE: YKK, YKK Vislon, YKK Zaglan, Opti, Prym or Albert Zips

color combo : Black

- all buttons, rivets and zipper should be in Antique silver brased.
- zipper tape should be DTM

STYLE NO. #6

ACCESSORIES AND TRIMS

BUTTON

2.14 CM R

NO.34

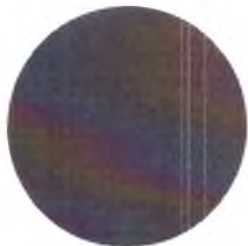

RIVET

6 MM



metal accessories
color should be antiq
silver brased

adjustable for size 36



pocket lining should be 100 % cotton DTM

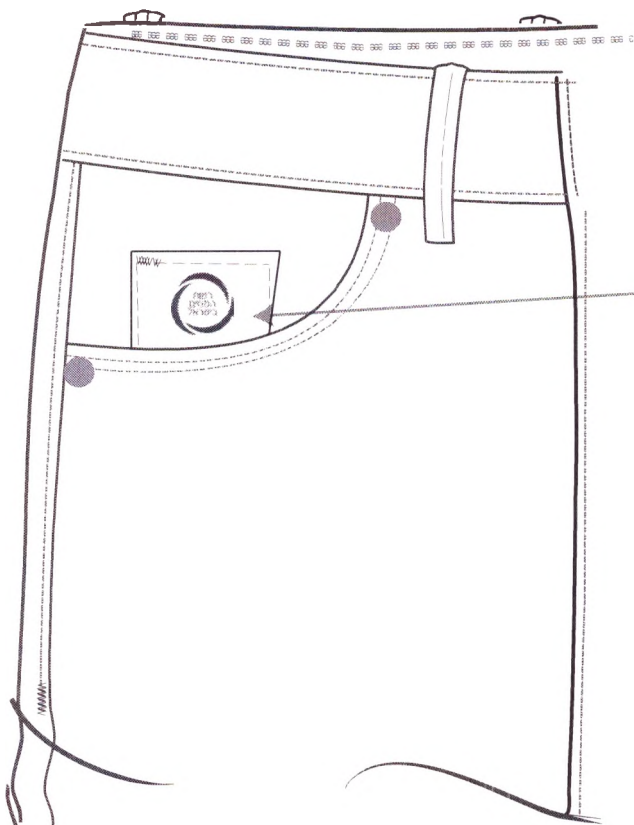

logo EMB on coin pocket

text should be optic white embroderery
frame should be pantone 19-4049 tpx



3.5CM

STYLE NO. #6

PACKING

please use the logo bag with the warning.
add silicon bag to avoid wetness
please pfold and pack only after the garment is dry!

1.fold back to back



2.fold hem to band at back

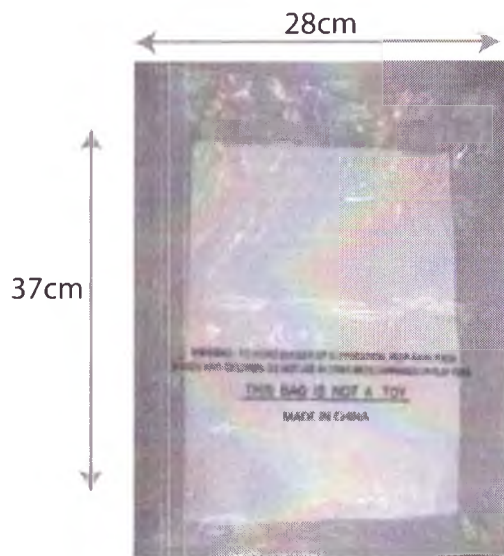

polybag warning

WARNING - TO AVOID DANGER OF SUFFOCATION , KEEP AWAY FROM
BABIES AND CHILDREN . DO NOT USE IN CRIBS , BEDS , CARRIAGES OR PLAY PENS .

THIS BAG IS NOT A TOY

MADE IN **CHINA**

↑
to be update

